Alcohol and Marijuana Control Office
550 W 7th Avenue, Suite 1600
Anchorage, AK 99501
marijuana.licensing@alaska.gov
https://www.commerce.alaska.gov/web/amco
Phone: 907.269.0350

Alaska Marijuana Control Board

Form MJ-02: Premises Diagram

Why is this form needed?

A detailed diagram of the proposed licensed premises is required for all marijuana establishment license applications, per 3 AAC 306.020(b)(8). **All areas designated as the licensed premises of a single license must be contiguous. All diagrams must have the licensed premises area labeled, and outlined or shaded as appropriate.**

What must be submitted with this form?

Applicants must attach multiple diagrams to this form, including (as applicable):

- **Diagram 1:**
  A diagram showing only the licensed premises areas that will be ready to be **operational at the time of your preliminary inspection** and license issuance;

- **Diagram 2:**
  If different than Diagram 1, a diagram outlining **all areas for which the licensee has legal right of possession** (a valid lease or deed), and clearly showing those areas' relationship to the current proposed licensed premises *(details of any planned expansion areas do not need to be included; a complete copy of Form MJ-14: Licensed Premises Diagram Change or Form MJ-31: Walk-Up or Drive-Through Exterior Window Pick-Up Diagram and Operating Plan must be submitted and approved before any planned expansion area may be added to the licensed premises);*

- **Diagram 3:**
  A **site plan or as-built of the entire lot**, showing all structures on the property and clearly indicating which area(s) will be part of the licensed premises;

- **Diagram 4:**
  An **aerial photo of the entire lot and surrounding lots**, showing a view of the entire property and surrounding properties, and clearly indicating which area(s) will be part of the licensed premises *(this can be obtained from sources like Google Earth)*; and

- **Diagram 5:**
  A diagram of the **entire building in which the licensed premises is located**, clearly distinguishing the licensed premises from unlicensed areas and/or premises of other licenses within the building. If your proposed licensed premises is located within a building or building complex that contains multiple business and/or tenants, please provide the addresses and/or suite numbers of the other businesses and/or tenants *(a separate diagram is not required for an establishment that is designating the entire building as a single licensed premises)*.

This form, and all necessary diagrams that meet the requirements on Page 2 of this form, must be completed and submitted to AMCO's Anchorage office before any new or transfer license application will be considered complete.

Section 1 – Establishment Information

Enter information for the business seeking to be licensed, as identified on the license application.

Licensee:	Lolo Creations LLC	**MJ License #:**	42261		
License Type:	Marijuana Product Manufacturing Facility				
Doing Business As:	Lolo Creations LLC				
Premises Address:	2323 South Trunk Road #3				
City:	Palmer	**State:**	Alaska	**ZIP:**	99645

Form MJ-02: Premises Diagram

Section 2 – Required Information

For your security, do not include locations of security cameras, motion detectors, panic buttons, and other security devices. However, AMCO will require full coverage of the walk-up or drive-through exterior window area as required by 3 AAC 306.380(b) and (g) for marijuana retail establishments. *Items marked with a double asterisks (**) are only required for those retail marijuana establishments that are also applying for an onsite consumption endorsement.*

The following details must be included in all diagrams:

- ☐ License number and DBA
- ☐ Legend or key
- ☐ Color coding
- ☐ Licensed Premises Area Labeled and Shaded, or Outlined as appropriate
- ☐ Dimensions
- ☐ Labels
- ☐ True north arrow

The following additional details must be included in Diagram 1:

- ☐ Surveillance room
- ☐ Restricted access areas
- ☐ Storage areas
- ☐ Entrances, exits, and windows, including walk-up or drive-through exterior window for marijuana retail establishments
- ☐ Walls, partitions, and counters
- ☐ Any other areas that must be labeled for specific license or endorsement types
- ☐ ** Serving area(s)
- ☐ **Employee monitoring area(s)
- ☐ **Ventilation exhaust points, if applicable

The following additional details must be included in Diagram 2:

- ☐ Areas of ingress and egress
- ☐ Entrances and exits
- ☐ Walls and partitions

The following additional details must be included in Diagrams 3 and 4:

- ☐ Areas of ingress and egress
- ☐ Cross streets and points of reference

The following additional details must be included in Diagram 5:

- ☐ Areas of ingress and egress
- ☐ Entrances and exits
- ☐ Walls and partitions
- ☐ Cross streets and points of reference

Initial: NLL

I hereby certify that I am the person herein named and subscribing to this application and that I have read the complete application, and I know the full content thereof. I declare that all of the information contained herein, and evidence or other documents submitted are true and correct. I understand that any falsification or misrepresentation of any item or response in this application, or any attachment, or documents to support this application, is sufficient grounds for denying or revoking a license/permit. I further understand that it is a Class A misdemeanor under Alaska Statute 11.56.210 to falsify an application and commit the crime of unsworn falsification.

Noel Lowe
Printed name of licensee

Signature of licensee

Section 3 – Cultivation Applicants ONLY

Review the requirements under 3 AAC 306.420 and 3 AAC 306.430.

3.1. Describe the site of the space(s) the marijuana cultivation facility intends to be under cultivation, including dimensions and overall square footage. Provide your calculations below:

N/A

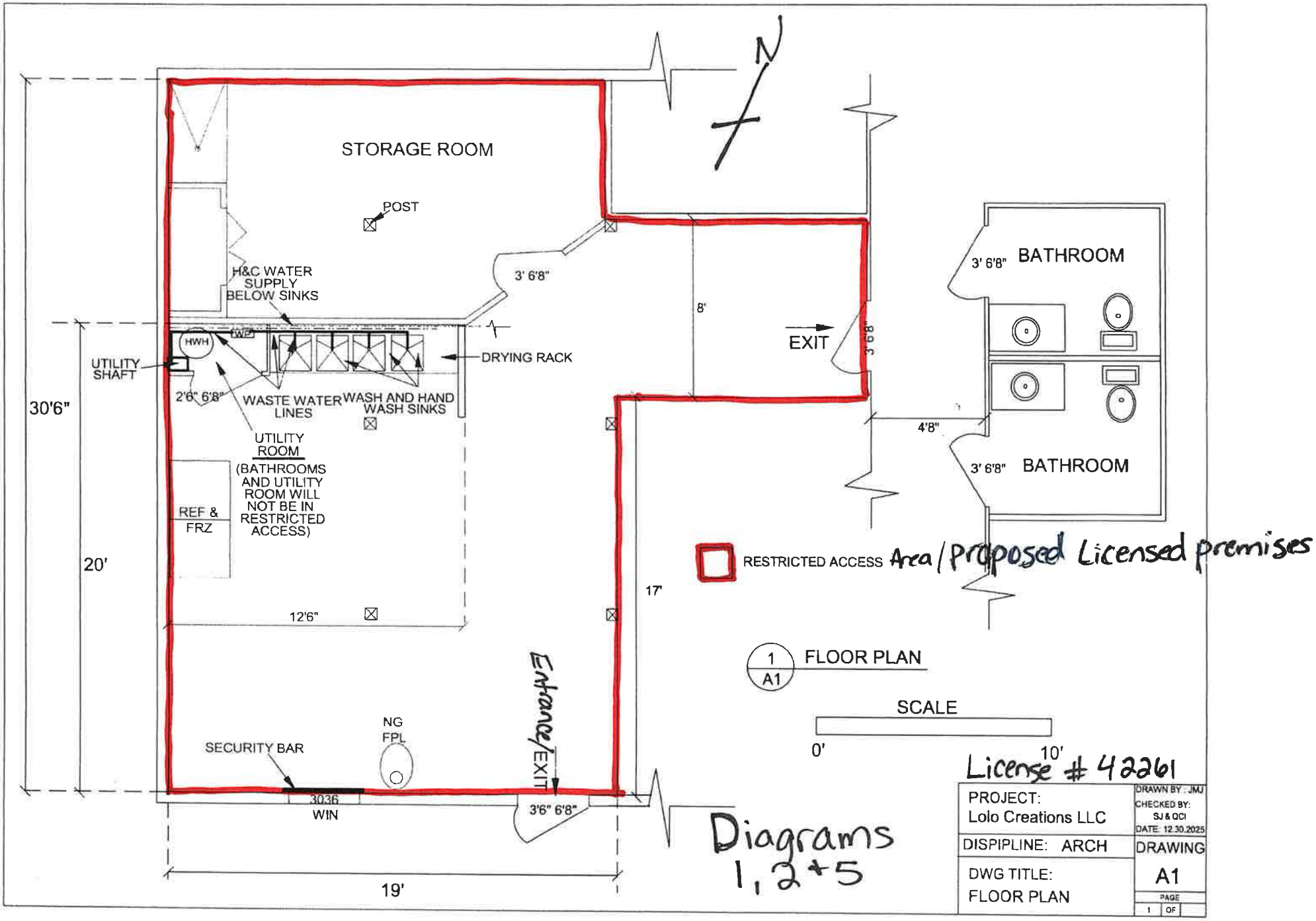
STORAGE ROOM
POST
H&C WATER SUPPLY BELOW SINKS
3' 6'8"
8'
EXIT
3' 6'8"
BATHROOM
3' 6'8"
BATHROOM
3' 6'8"
4'8"
HWH
UTILITY SHAFT
DRYING RACK
2'6" 6'8"
WASTE WATER LINES
WASH AND HAND WASH SINKS
30'6"
UTILITY ROOM
(BATHROOMS AND UTILITY ROOM WILL NOT BE IN RESTRICTED ACCESS)
REF & FRZ
20'
RESTRICTED ACCESS Area / Proposed Licensed premises
17'
12'6"
Entrance/EXIT
1
A1
FLOOR PLAN
SCALE
0'
10'
NG FPL
SECURITY BAR
3036 WIN
3'6" 6'8"
19'
License # 42261
Diagrams 1, 2 + 5
PROJECT: Lolo Creations LLC
DRAWN BY: JMJ
CHECKED BY: SJ & QCI
DATE: 12.30.2025
DISPIPLINE: ARCH
DRAWING
DWG TITLE: FLOOR PLAN
A1
PAGE 1 OF

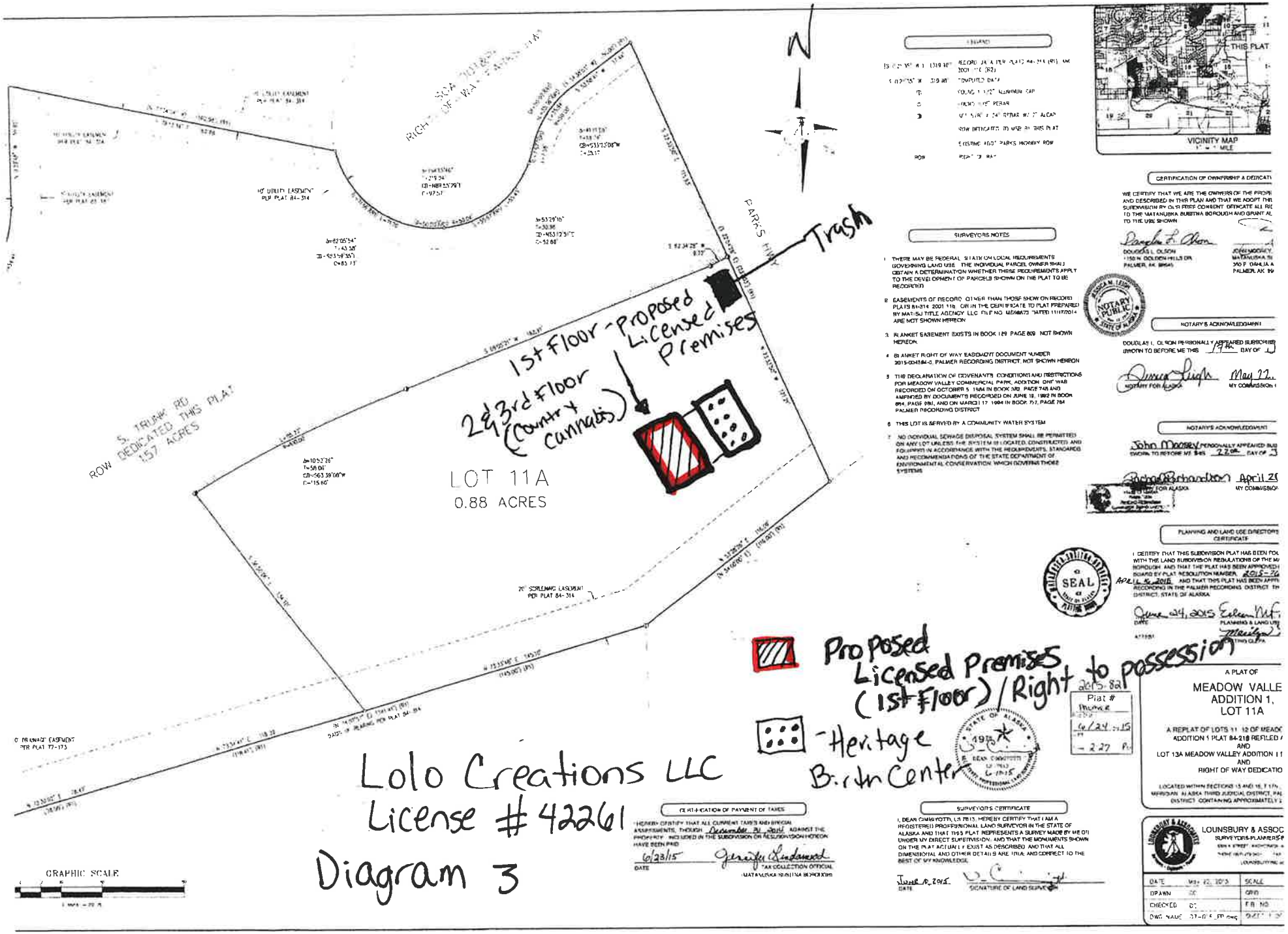
N
PARKS HWY
Trash
1st Floor - Proposed Licensed Premises
2&3rd Floor (Country Cannabis)
LOT 11A
0.88 ACRES
S. TRUNK RD
ROW DEDICATED THIS PLAT
1.57 ACRES
10' UTILITY EASEMENT PER PLAT 84-314
20' SEWERAGE EASEMENT PER PLAT 84-314
Proposed Licensed Premises (1st Floor) / Right to possession
-Heritage Birth Center
Lolo Creations LLC
License # 42261
Diagram 3
GRAPHIC SCALE
VICINITY MAP
THIS PLAT
SURVEYOR'S NOTES
CERTIFICATION OF OWNERSHIP & DEDICATI
NOTARY'S ACKNOWLEDGMENT
PLANNING AND LAND USE DIRECTOR'S CERTIFICATE
SEAL
A PLAT OF
MEADOW VALLE
ADDITION 1,
LOT 11A
CERTIFICATION OF PAYMENT OF TAXES
SURVEYOR'S CERTIFICATE
LOUNSBURY & ASSOC
DATE
DRAWN
CHECKED
SCALE
FB NO

Lolo Creations LLC License # 42261 ▨ - 1st floor - Proposed Licensed premises/RAA

Diagram 4